

At MPS, we judge ourselves on the effort and progress of our students. Our dashboards use the same gauges we use to assess our students: attendance, discipline and academic achievement.

[Teacher Name]

Elementary School
Position: SPED

Attendance

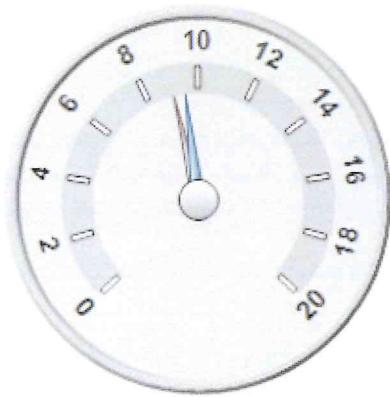

	2012	2013
Your Sick + Personal Days:	9	9.5
School Average:	6.50	8.47
District Elementary Average	8.37	9.71

Classroom Referrals

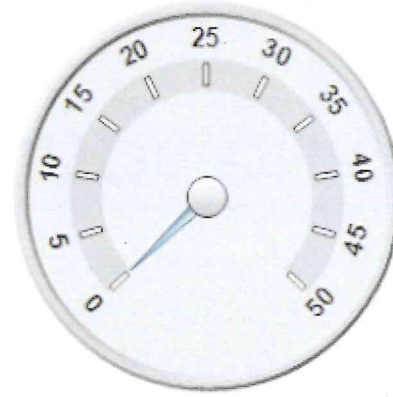

	2012	2013
Individual:	-	-
School Average:	2.68	2.71
District Elementary Average	5.25	5.51

DRA Index Growth Data

	Kindergarten	Grade One	Grade Two	Grade Three
School Average:	143.54	119.44	140.00	161.04
District Average:	143.87	108.43	120.33	157.53

CMT Vertical Scale Growth Data

	Grade 4 Math	Grade 4 Reading	Grade 5 Math	Grade 5 Reading
School Average:	41.53	29.94	28.70	27.16
District Average:	33.84	29.29	26.87	25.04
State Average:	33.00	26.00	26.00	23.00